

FORM NO 1.

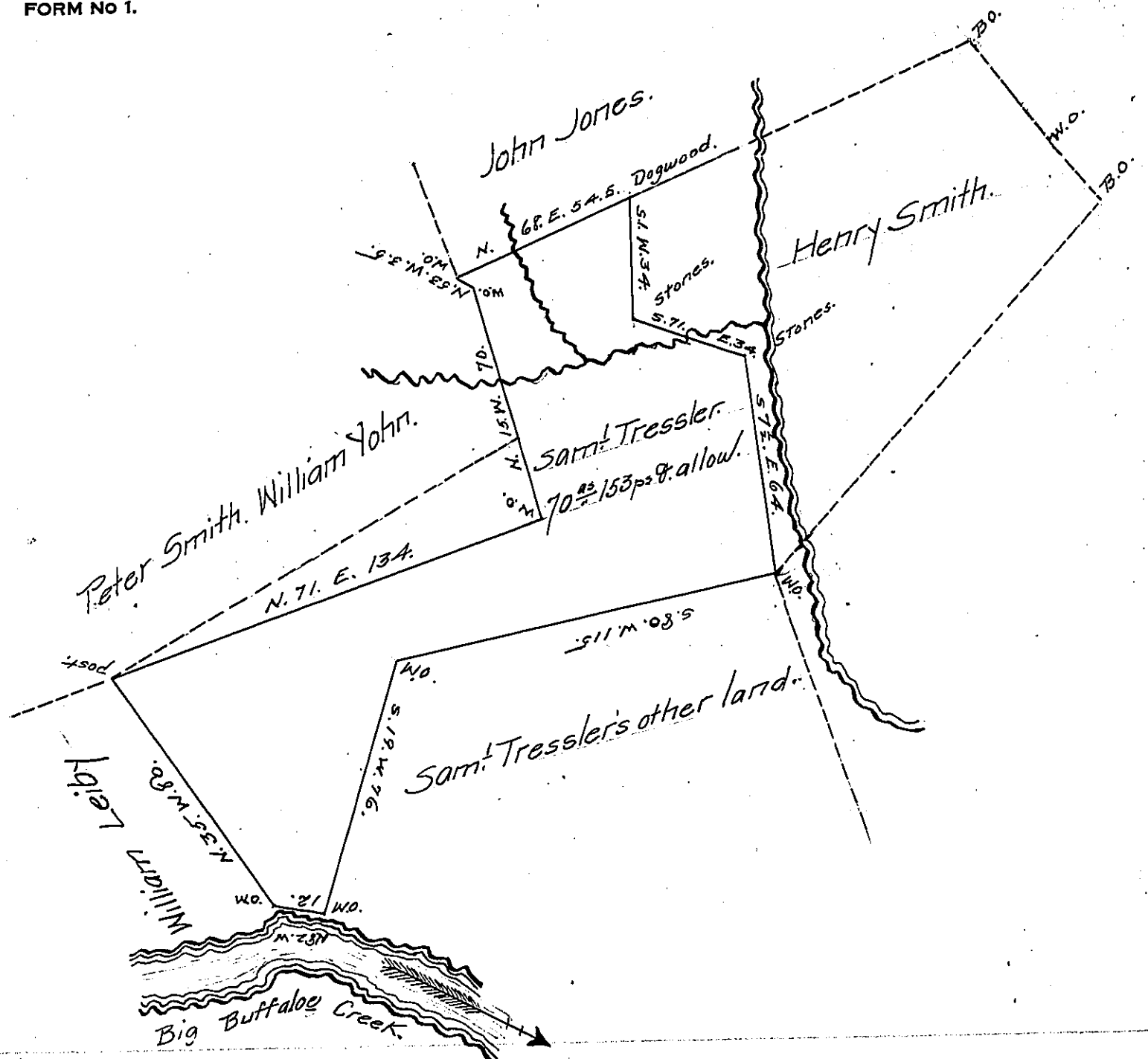

Draught of a tract of land Situate in Juniata township Terry County Con-
 taining 70^{ac} 153^{ps} & allow^e Being part of a larger tract of 133^{ac} & allow^e
 originally granted to Job Stretch on an order of 300^{ac} dated January 18th
 1769 N^o 5326^o The above part Surveyed for Samuel Tressler the pre-
 sent owner for patenting March 13th 1857^o

pr. James B. Hackett C.S.

To the Honorable John Rowel
 Surveyor General.

IN TESTIMONY that the above is a copy of the original remaining on file in
 the Department of Internal Affairs of Pennsylvania, made
 conformably to an Act of Assembly approved the 16th day of
 February, 1833, I have hereunto set my Hand and caused
 the Seal of said Department to be affixed at Harrisburg,
 this twenty sixth day of March 1907.

Loach R. Brown
 Secretary of Internal Affairs.